

# Third Bidder

04-09-24 P02:25 RCVD

STATE OF CALIFORNIA - DEPARTMENT OF TRANSPORTATION  
**DBE - COMMITMENT**  
 OCR-0006 (REV 11/2020)

CONTRACT NO. 04-2Q7004  
 BID AMOUNT \$35,903,575.71  
 BID OPENING DATE 04/04/2024

BIDDER'S NAME  
 O.C. Jones & Sons, Inc.

DBE GOAL FROM CONTRACT %  
 22%

DBE PRIME CONTRACTOR CERTIFICATION <sup>1</sup>	TOTAL NUMBER OF ALL SUBCONTRACTS (DBE & NON-DBE) 14	TOTAL VALUE OF ALL SUBCONTRACTS (DBE & NON-DBE) \$14,062,111.32
---	--	--

BID ITEM NO.	ITEM OF WORK AND DESCRIPTION OF SERVICES TO BE SUBCONTRACTED OR MATERIALS TO BE PROVIDED <sup>2</sup>	NAICS AND/OR WORK CATEGORY CODES <sup>3</sup>	NAME OF DBEs (Must be certified on the date bids are opened. Include Caltrans' certification no., DBE address, and phone number. Show 2nd and lower tier subcontractors.)	AMOUNT (\$)
56P,58P,65P	Cold planer for replace AC surfacing and Cold plane AC Pavement, and bump grinding RHMA	C1531 237310	ABSL Construction 29393 Pacific Street Hayward, CA 94544 510-727-0900 Cert# 5270	\$ 772,700.00

Show all DBE firms being claimed for credit, regardless of tier. Attach written confirmation from each DBE shown stating that it will be participating in the contract to perform the specific work shown for the specific amount agreed to.

The names of the 1st tier DBE subcontractors and items of work must be consistent with the Subcontractor List (Pub Cont Code § 4100 et seq.).

Failure to submit a signed DBE Confirmation form and submit copies of the DBE quotes will result in disallowance of the DBE's participation.

<sup>1</sup>Each DBE prime contractor must enter its certification number and show all work to be performed by DBEs, including work performed by its own forces.

<sup>2</sup>If 100% of an item is not to be performed or furnished by the DBE, describe the exact portion of the item to be performed or furnished.

<sup>3</sup>Use NAICS and/or Work Category Codes from the California Unified Certification Program database.

\* NAICS: North American Industry Classification System.

<b>Total Claimed Participation</b>	\$
	%
The bidder acknowledges that it is committed to use the DBEs shown on this form to meet the contract goal (49 CFR 26.53).	
continued on next page	
Signature of Bidder	
04/05/2024	510-526-3424
Date	(Area Code) Tel. No.
Jean Sicard or Bill Jensen	
Person to Contact	(Please Type or Print)

**ADA Notice** This document is available in alternative accessible formats. For more information, please contact the Forms Management Unit at (279) 234-2284, TTY 711, in writing at Forms Management Unit, 1120 N Street, MS-89, Sacramento, CA 95814, or by email at Forms.Management.Unit@dot.ca.gov.



STATE OF CALIFORNIA • DEPARTMENT OF TRANSPORTATION  
**DBE - COMMITMENT**  
 OCR-0006 (REV 11/2020)

CONTRACT NO.	04-2Q7004
BID AMOUNT	\$ 35,903,575.71
BID OPENING DATE	04/04/2024
BIDDER'S NAME	O.C. Jones & Sons, Inc.
DBE GOAL FROM CONTRACT %	22%

DBE PRIME CONTRACTOR CERTIFICATION <sup>1</sup>	TOTAL NUMBER OF ALL SUBCONTRACTS (DBE & NON-DBE)	TOTAL VALUE OF ALL SUBCONTRACTS (DBE & NON-DBE)
	14	\$14,062,111.32

BID ITEM NO.	ITEM OF WORK AND DESCRIPTION OF SERVICES TO BE SUBCONTRACTED OR MATERIALS TO BE PROVIDED <sup>2</sup>	NAICS AND/OR WORK CATEGORY CODES <sup>3</sup>	NAME OF DBEs (Must be certified on the date bids are opened. Include Caltrans' certification no., DBE address, and phone number. Show 2nd and lower tier subcontractors.)	AMOUNT (\$)
23P	Operated Street Sweeper Trucks	C9609, 488490	Action Sweeping Services, Inc. 1935 Hyde Park Lane Manteca, CA 95336 209-221-5834 Cert# 48581	\$ 287,875.00

Show all DBE firms being claimed for credit, regardless of tier. Attach written confirmation from each DBE shown stating that it will be participating in the contract to perform the specific work shown for the specific amount agreed to.

The names of the 1st tier DBE subcontractors and items of work must be consistent with the Subcontractor List (Pub Cont Code § 4100 et seq.).

Failure to submit a signed DBE Confirmation form and submit copies of the DBE quotes will result in disallowance of the DBE's participation.

<sup>1</sup>Each DBE prime contractor must enter its certification number and show all work to be performed by DBEs, including work performed by its own forces.

<sup>2</sup>If 100% of an item is not to be performed or furnished by the DBE, describe the exact portion of the item to be performed or furnished.

<sup>3</sup>Use NAICS and/or Work Category Codes from the California Unified Certification Program database.

\* NAICS: North American Industry Classification System.

<b>Total Claimed Participation</b>	\$
%	
<p>The bidder acknowledges that it is committed to use the DBEs shown on this form to meet the contract goal (49 CFR 26.53).</p> <p style="text-align: center;">continued on next page</p>	
Signature of Bidder	
04/05/2024	510-526-3424
Date	(Area Code) Tel. No.
Jean Sicard or Bill Jensen	
Person to Contact (Please Type or Print)	

**ADA Notice** This document is available in alternative accessible formats. For more information, please contact the Forms Management Unit at (279) 234-2284, TTY 711, in writing at Forms Management Unit, 1120 N Street, MS-89, Sacramento, CA 95814, or by email at Forms.Management.Unit@dot.ca.gov.

















STATE OF CALIFORNIA • DEPARTMENT OF TRANSPORTATION  
**DBE CONFIRMATION**  
 OCR-0007 (REV 11/2020)

CONTRACT NO. 04-2Q7004

NAME OF DBE BUSINESS  
Safeway Sign

NAME OF DBE REPRESENTATIVE  
Charlotte Wilson

DBE CERTIFICATION NUMBER  
51872

NAME OF BIDDER  
Highway Specialties

NAME OF PRIME CONTRACTOR IF DIFFERENT FROM THE BIDDER  
O.C. Jones & Sons, Inc.

NAME OF REPRESENTATIVE OF BIDDER OR CONTRACTOR  
Matt Marriott

DATE  
04/05/2024

Bid item number	Item of work and description of services to be subcontracted or materials to be provided <sup>1</sup>	Amount (\$)
126P,127P,128P, 129P,130P,131P	Manufacture and furnish sign panels	\$ 208,095.00
	<i>and Tier Supplier to Highway Specialties</i>	

<sup>1</sup> If 100% of an item is not to be performed or furnished by the DBE, describe the exact portion of the item to be performed or furnished.

Total	\$ 208,095.00
-------	---------------

As an authorized representative of a certified disadvantaged business enterprise, I confirm that my business was contacted by the bidder or prime contractor shown above regarding the contract shown above. If the bidder is awarded the contract, my business will enter into a contractual agreement with the bidder or prime contractor to perform the type and dollar amount of work shown on the DBE Commitment form.

I certify under penalty of perjury that the foregoing is true and correct.



Signature of DBE's Authorized Representative  
*Charlotte Wilson*  
 Printed Name of DBE's Authorized Representative  
*Project Manager*  
 Title of DBE's Authorized Representative

*04/05/24*  
 Date

ADA Notice This document is available in alternative accessible formats. For more information, please contact the Forms Management Unit at (279) 234-2284, TTY 711, in writing at Forms Management Unit, 1120 N Street, MS-89, Sacramento, CA 95814, or by email at Forms.Management.Unit@dot.ca.gov.

STATE OF CALIFORNIA - DEPARTMENT OF TRANSPORTATION  
**DBE - COMMITMENT**  
 OCR-0006 (REV 11/2020)

CONTRACT NO.	04-2Q7004
BID AMOUNT	
\$	\$35,903,575.71
BID OPENING DATE	04/04/2024
BIDDER'S NAME	O.C. Jones & Sons, Inc.
DBE GOAL FROM CONTRACT %	22%

DBE PRIME CONTRACTOR CERTIFICATION <sup>1</sup>	TOTAL NUMBER OF ALL SUBCONTRACTS (DBE & NON-DBE) <b>14</b>	TOTAL VALUE OF ALL SUBCONTRACTS (DBE & NON-DBE) <b>\$14,062,111.32</b>
---	--	--

BID ITEM NO.	ITEM OF WORK AND DESCRIPTION OF SERVICES TO BE SUBCONTRACTED OR MATERIALS TO BE PROVIDED <sup>2</sup>	NAICS AND/OR WORK CATEGORY CODES <sup>3</sup>	NAME OF DBEs (Must be certified on the date bids are opened. Include Caltrans' certification no., DBE address, and phone number. Show 2nd and lower tier subcontractors.)	AMOUNT (\$)
19P,20P,21P, 47-53, 37-46	Temporary Erosion Control, Landscape and Irrigation, Erosion Control	C0620,C9867 561730	JJ Nguyen Inc. 530 Stockton Ave. San Jose, CA 95126 408-899-6841 Cert# 35310	\$ 458,085.00

<p>Show all DBE firms being claimed for credit, regardless of tier. Attach written confirmation from each DBE shown stating that it will be participating in the contract to perform the specific work shown for the specific amount agreed to.</p> <p>The names of the 1st tier DBE subcontractors and items of work must be consistent with the Subcontractor List (Pub Cont Code § 4100 et seq.).</p> <p>Failure to submit a signed DBE Confirmation form and submit copies of the DBE quotes will result in disallowance of the DBE's participation.</p> <p><sup>1</sup>Each DBE prime contractor must enter its certification number and show all work to be performed by DBEs, including work performed by its own forces.</p> <p><sup>2</sup>If 100% of an item is not to be performed or furnished by the DBE, describe the exact portion of the item to be performed or furnished.</p> <p><sup>3</sup>Use NAICS and/or Work Category Codes from the California Unified Certification Program database.</p> <p>* NAICS: North American Industry Classification System.</p>	<table border="1" style="width:100%; border-collapse: collapse;"> <tr> <td style="width:80%;"><b>Total Claimed Participation</b></td> <td style="width:20%; text-align: right;">\$</td> </tr> <tr> <td> </td> <td style="text-align: right;">%</td> </tr> </table>	<b>Total Claimed Participation</b>	\$		%
<b>Total Claimed Participation</b>	\$				
	%				

**The bidder acknowledges that it is committed to use the DBEs shown on this form to meet the contract goal (49 CFR 26.53).**

continued on next page

---

Signature of Bidder

04/05/2024 510-526-3424  
 Date (Area Code) Tel. No.

---

Jean Sicard or Bill Jensen  
 Person to Contact (Please Type or Print)

**ADA Notice** This document is available in alternative accessible formats. For more information, please contact the Forms Management Unit at (279) 234-2284, TTY 711, in writing at Forms Management Unit, 1120 N Street, MS-89, Sacramento, CA 95814, or by email at Forms.Management.Unit@dot.ca.gov.







CONTRACT NO.	04-2Q7004
BID AMOUNT	\$35,903,575.71
BID OPENING DATE	04/04/2024
BIDDER'S NAME	O.C. Jones & Sons, Inc.
DBE GOAL FROM CONTRACT %	22%

DBE PRIME CONTRACTOR CERTIFICATION <sup>1</sup>	TOTAL NUMBER OF ALL SUBCONTRACTS (DBE & NON-DBE) <b>14</b>	TOTAL VALUE OF ALL SUBCONTRACTS (DBE & NON-DBE) <b>\$14,062,111.32</b>
---	---	---

BID ITEM NO.	ITEM OF WORK AND DESCRIPTION OF SERVICES TO BE SUBCONTRACTED OR MATERIALS TO BE PROVIDED <sup>2</sup>	NAICS AND/OR WORK CATEGORY CODES <sup>3</sup>	NAME OF DBEs (Must be certified on the date bids are opened. Include Caltrans' certification no., DBE address, and phone number. Show 2nd and lower tier subcontractors.)	AMOUNT (\$)
13 P	Mobile Barrier Trailer Rental	C0612,C9907 561990	KRC Safety Co., Inc. 7821 W. Sunnyview Ave. Visalia, CA 93291 559-732-0393 Cert# 447	\$ 80,500.00

Show all DBE firms being claimed for credit, regardless of tier. Attach written confirmation from each DBE shown stating that it will be participating in the contract to perform the specific work shown for the specific amount agreed to.

The names of the 1st tier DBE subcontractors and items of work must be consistent with the Subcontractor List (Pub Cont Code § 4100 et seq.).

Failure to submit a signed DBE Confirmation form and submit copies of the DBE quotes will result in disallowance of the DBE's participation.

<sup>1</sup>Each DBE prime contractor must enter its certification number and show all work to be performed by DBEs, including work performed by its own forces.

<sup>2</sup>If 100% of an item is not to be performed or furnished by the DBE, describe the exact portion of the item to be performed or furnished.

<sup>3</sup>Use NAICS and/or Work Category Codes from the California Unified Certification Program database.

\* NAICS: North American Industry Classification System.

<b>Total Claimed Participation</b>	\$ _____
	%
<p>The bidder acknowledges that it is committed to use the DBEs shown on this form to meet the contract goal (49 CFR 26.53).</p> <p style="text-align: center;">continued on next page</p>	
Signature of Bidder	
04/05/2024	510-526-3424
Date	(Area Code) Tel. No.
Jean Sicard or Bill Jensen	
Person to Contact	(Please Type or Print)

**ADA Notice** This document is available in alternative accessible formats. For more information, please contact the Forms Management Unit at (279) 234-2284, TTY 711, in writing at Forms Management Unit, 1120 N Street, MS-89, Sacramento, CA 95814, or by email at Forms.Management.Unit@dot.ca.gov.



STATE OF CALIFORNIA • DEPARTMENT OF TRANSPORTATION  
**DBE - COMMITMENT**  
 OCR-0006 (REV 11/2020)

CONTRACT NO.	04-2Q7004
BID AMOUNT	\$35,903,575.71
BID OPENING DATE	04/04/2024
BIDDER'S NAME	O.C. Jones & Sons, Inc.
DBE GOAL FROM CONTRACT %	22%

DBE PRIME CONTRACTOR CERTIFICATION <sup>1</sup>	TOTAL NUMBER OF ALL SUBCONTRACTS (DBE & NON-DBE)	TOTAL VALUE OF ALL SUBCONTRACTS (DBE & NON-DBE)
	14	\$14,062,111.32

BID ITEM NO.	ITEM OF WORK AND DESCRIPTION OF SERVICES TO BE SUBCONTRACTED OR MATERIALS TO BE PROVIDED <sup>2</sup>	NAICS AND/OR WORK CATEGORY CODES <sup>3</sup>	NAME OF DBEs (Must be certified on the date bids are opened. Include Caltrans' certification no., DBE address, and phone number. Show 2nd and lower tier subcontractors.)	AMOUNT (\$)
70-71,78-92,93-97, 104-106,113-114, 176-177,180P	Drainage inlets, storm drain, RSP	237310,C6800	TDW Construction, Inc. 101 Greenville Road Livermore, CA 94550 925-455-5259 cert#5282	\$ 902,265.37

Show all DBE firms being claimed for credit, regardless of tier. Attach written confirmation from each DBE shown stating that it will be participating in the contract to perform the specific work shown for the specific amount agreed to.

The names of the 1st tier DBE subcontractors and items of work must be consistent with the Subcontractor List (Pub Cont Code § 4100 et seq.).

Failure to submit a signed DBE Confirmation form and submit copies of the DBE quotes will result in disallowance of the DBE's participation.

<sup>1</sup>Each DBE prime contractor must enter its certification number and show all work to be performed by DBEs, including work performed by its own forces.

<sup>2</sup>If 100% of an item is not to be performed or furnished by the DBE, describe the exact portion of the item to be performed or furnished.

<sup>3</sup>Use NAICS and/or Work Category Codes from the California Unified Certification Program database.

\* NAICS: North American Industry Classification System.

<b>Total Claimed Participation</b>	\$
	%
<p><b>The bidder acknowledges that it is committed to use the DBEs shown on this form to meet the contract goal (49 CFR 26.53).</b></p> <p>continued on next page</p>	
Signature of Bidder	
04/05/2024	510-526-3424
Date	(Area Code) Tel. No.
<u>Jean Sicard or Bill Jensen</u> Person to Contact (Please Type or Print)	

**ADA Notice** This document is available in alternative accessible formats. For more information, please contact the Forms Management Unit at (279) 234-2284, TTY 711, in writing at Forms Management Unit, 1120 N Street, MS-89, Sacramento, CA 95814, or by email at Forms.Management.Unit@dot.ca.gov.





STATE OF CALIFORNIA • DEPARTMENT OF TRANSPORTATION  
**DBE - COMMITMENT**  
 OCR-0006 (REV 11/2020)

CONTRACT NO.	04-2Q7004
BID AMOUNT	\$ 35,903,575.71
BID OPENING DATE	04/04/2024
BIDDER'S NAME	O.C. Jones & Sons, Inc.
DBE GOAL FROM CONTRACT %	22%

DBE PRIME CONTRACTOR CERTIFICATION <sup>1</sup>	TOTAL NUMBER OF ALL SUBCONTRACTS (DBE & NON-DBE)	TOTAL VALUE OF ALL SUBCONTRACTS (DBE & NON-DBE)
	14	\$14,062,111.32

BID ITEM NO.	ITEM OF WORK AND DESCRIPTION OF SERVICES TO BE SUBCONTRACTED OR MATERIALS TO BE PROVIDED <sup>2</sup>	NAICS AND/OR WORK CATEGORY CODES <sup>3</sup>	NAME OF DBEs (Must be certified on the date bids are opened. Include Caltrans' certification no., DBE address, and phone number. Show 2nd and lower tier subcontractors.)	AMOUNT (\$)
56 P	Dump trucking for Replace AC Surfacing	C9774	USA Trucking Inc. 1900 Wilbur Avenue Antioch CA 94509 707-624-9522 Cert# 39323	\$ 239,712.00

<p>Show all DBE firms being claimed for credit, regardless of tier. Attach written confirmation from each DBE shown stating that it will be participating in the contract to perform the specific work shown for the specific amount agreed to.</p> <p>The names of the 1st tier DBE subcontractors and items of work must be consistent with the Subcontractor List (Pub Cont Code § 4100 et seq.).</p> <p>Failure to submit a signed DBE Confirmation form and submit copies of the DBE quotes will result in disallowance of the DBE's participation.</p> <p><sup>1</sup>Each DBE prime contractor must enter its certification number and show all work to be performed by DBEs, including work performed by its own forces.</p> <p><sup>2</sup>If 100% of an item is not to be performed or furnished by the DBE, describe the exact portion of the item to be performed or furnished.</p> <p><sup>3</sup>Use NAICS and/or Work Category Codes from the California Unified Certification Program database.</p> <p>* NAICS: North American Industry Classification System.</p>	<table style="width:100%; border-collapse: collapse;"> <tr> <td style="width:70%; text-align:center;"><b>Total Claimed Participation</b></td> <td style="width:30%; text-align:center;">\$</td> </tr> <tr> <td> </td> <td> </td> </tr> <tr> <td> </td> <td style="text-align:right;">%</td> </tr> </table> <p><b>The bidder acknowledges that it is committed to use the DBEs shown on this form to meet the contract goal (49 CFR 26.53).</b></p> <p style="text-align:center;">continued on next page</p> <p>Signature of Bidder</p> <hr/> <p>04/05/2024 <span style="float:right;">510-526-3424</span>  <small>Date (Area Code) Tel. No.</small></p> <hr/> <p>Jean Sicard or Bill Jensen  <small>Person to Contact (Please Type or Print)</small></p>	<b>Total Claimed Participation</b>	\$				%
<b>Total Claimed Participation</b>	\$						
	%						

**ADA Notice** This document is available in alternative accessible formats. For more information, please contact the Forms Management Unit at (279) 234-2284, TTY 711, in writing at Forms Management Unit, 1120 N Street, MS-89, Sacramento, CA 95814, or by email at Forms.Management.Unit@dot.ca.gov.



STATE OF CALIFORNIA - DEPARTMENT OF TRANSPORTATION  
**DBE - COMMITMENT**  
 OCR-0006 (REV 11/2020)

CONTRACT NO. 04-2Q7004

BID AMOUNT  
 \$ \$35,903,575.71

BID OPENING DATE  
04/04/2024

BIDDER'S NAME  
O.C. Jones & Sons, Inc.

DBE GOAL FROM CONTRACT %  
22%

DBE PRIME CONTRACTOR CERTIFICATION <sup>1</sup>	TOTAL NUMBER OF ALL SUBCONTRACTS (DBE & NON-DBE) <b>14</b>	TOTAL VALUE OF ALL SUBCONTRACTS (DBE & NON-DBE) <b>\$14,062,111.32</b>
---	---	---

BID ITEM NO.	ITEM OF WORK AND DESCRIPTION OF SERVICES TO BE SUBCONTRACTED OR MATERIALS TO BE PROVIDED <sup>2</sup>	NAICS AND/OR WORK CATEGORY CODES <sup>3</sup>	NAME OF DBEs (Must be certified on the date bids are opened. Include Caltrans' certification no., DBE address, and phone number. Show 2nd and lower tier subcontractors.)	AMOUNT (\$)
56P,57P,58P,59P	Furnish asphalt binder for HMA and RHMA to Vulcan Lake Herman Asphalt Plant	484110,C0639 C9774	Chavez Trucking 955 Vaughn Road Dixon, CA 95620 707-678-0514 Cert# 7974	\$ 3,594,785.00 @ 60% = \$2,156,870.00
	2nd Tier supplier to Vulcan Materials			

Show all DBE firms being claimed for credit, regardless of tier. Attach written confirmation from each DBE shown stating that it will be participating in the contract to perform the specific work shown for the specific amount agreed to.

The names of the 1st tier DBE subcontractors and items of work must be consistent with the Subcontractor List (Pub Cont Code § 4100 et seq.).

Failure to submit a signed DBE Confirmation form and submit copies of the DBE quotes will result in disallowance of the DBE's participation.

<sup>1</sup>Each DBE prime contractor must enter its certification number and show all work to be performed by DBEs, including work performed by its own forces.

<sup>2</sup>If 100% of an item is not to be performed or furnished by the DBE, describe the exact portion of the item to be performed or furnished.

<sup>3</sup>Use NAICS and/or Work Category Codes from the California Unified Certification Program database.

\* NAICS: North American Industry Classification System.

<b>Total Claimed Participation</b>	\$ _____
	_____ %

The bidder acknowledges that it is committed to use the DBEs shown on this form to meet the contract goal (49 CFR 26.53).

continued on next page  
 Signature of Bidder

04/05/2024 510-526-3424  
 Date (Area Code) Tel. No.

Jean Sicard or Bill Jensen  
 Person to Contact (Please Type or Print)

**ADA Notice** This document is available in alternative accessible formats. For more information, please contact the Forms Management Unit at (279) 234-2284, TTY 711, in writing at Forms Management Unit, 1120 N Street, MS-89, Sacramento, CA 95814, or by email at Forms.Management.Unit@dot.ca.gov.





STATE OF CALIFORNIA - DEPARTMENT OF TRANSPORTATION  
**DBE - COMMITMENT**  
 OCR-0006 (REV 11/2020)

CONTRACT NO.	04-2Q7004
BID AMOUNT	\$ 35,903,575.71
BID OPENING DATE	04/04/2024
BIDDER'S NAME	O.C. Jones & Sons, Inc.
DBE GOAL FROM CONTRACT %	22%

DBE PRIME CONTRACTOR CERTIFICATION <sup>1</sup>	TOTAL NUMBER OF ALL SUBCONTRACTS (DBE & NON-DBE)	TOTAL VALUE OF ALL SUBCONTRACTS (DBE & NON-DBE)
	14	\$14,062,111.32

BID ITEM NO.	ITEM OF WORK AND DESCRIPTION OF SERVICES TO BE SUBCONTRACTED OR MATERIALS TO BE PROVIDED <sup>2</sup>	NAICS AND/OR WORK CATEGORY CODES <sup>3</sup>	NAME OF DBEs (Must be certified on the date bids are opened. Include Caltrans' certification no., DBE address, and phone number. Show 2nd and lower tier subcontractors.)	AMOUNT (\$)
15P,16-18	SWPPP Plan, Storm water inspections and froms	C8852 541620	Tully Consulting Group 1650 N Lincoln St. Suite A Dixon, CA 95620 707-693-1926 Cert #38300	\$ 54,750.00

Show all DBE firms being claimed for credit, regardless of tier. Attach written confirmation from each DBE shown stating that it will be participating in the contract to perform the specific work shown for the specific amount agreed to.

The names of the 1st tier DBE subcontractors and items of work must be consistent with the Subcontractor List (Pub Cont Code § 4100 et seq.).

Failure to submit a signed DBE Confirmation form and submit copies of the DBE quotes will result in disallowance of the DBE's participation.

<sup>1</sup>Each DBE prime contractor must enter its certification number and show all work to be performed by DBEs, including work performed by its own forces.

<sup>2</sup>If 100% of an item is not to be performed or furnished by the DBE, describe the exact portion of the item to be performed or furnished.

<sup>3</sup>Use NAICS and/or Work Category Codes from the California Unified Certification Program database.

\* NAICS: North American Industry Classification System.

<b>Total Claimed Participation</b>	\$
	%
<p>The bidder acknowledges that it is committed to use the DBEs shown on this form to meet the contract goal (49 CFR 26.53).</p> <p style="text-align: center;">continued on next page</p>	
Signature of Bidder	
04/05/2024	510-526-3424
Date	(Area Code) Tel. No.
Jean Sicard or Bill Jensen	
Person to Contact	(Please Type or Print)

**ADA Notice** This document is available in alternative accessible formats. For more information, please contact the Forms Management Unit at (279) 234-2284, TTY 711, in writing at Forms Management Unit, 1120 N Street, MS-89, Sacramento, CA 95814, or by email at Forms.Management.Unit@dot.ca.gov.





1. List items of work the bidder made available to DBE firms. Identify items of work the bidder might otherwise perform with its own forces and those items that have been broken down into economically feasible units to facilitate DBE participation, and items for which the Bidder has established flexible time frames for performance and delivery schedules in a manner that encourages and facilitates DBE participation. For each item listed, show the dollar value and percentage of the total contract. The Bidder must demonstrate that sufficient work to meet the goal was made available to DBE firms.

Items of Work Offered	Bidder Normally Performs Item Yes/No	Item Broken Down to Facilitate Participation Yes/No	Established Flexible Timeframes for Performance and Delivery Schedules Yes/No	Amount (\$)	Percentage of Contract
Trucking	<input type="checkbox"/> Yes <input checked="" type="checkbox"/> No	<input checked="" type="checkbox"/> Yes <input type="checkbox"/> No	<input checked="" type="checkbox"/> Yes <input type="checkbox"/> No	\$ 2,397,708.13	6.678%
Temporary and Permanent Hydroseed and Erosion Control Measures	<input type="checkbox"/> Yes <input checked="" type="checkbox"/> No	<input checked="" type="checkbox"/> Yes <input type="checkbox"/> No	<input checked="" type="checkbox"/> Yes <input type="checkbox"/> No	\$ 430,150.00	1.198%
QA/QC Testing	<input type="checkbox"/> Yes <input checked="" type="checkbox"/> No	<input type="checkbox"/> Yes <input checked="" type="checkbox"/> No	<input checked="" type="checkbox"/> Yes <input type="checkbox"/> No	\$ 184,760.00	0.515%
Lead Compliance Plan	<input type="checkbox"/> Yes <input checked="" type="checkbox"/> No	<input type="checkbox"/> Yes <input checked="" type="checkbox"/> No	<input checked="" type="checkbox"/> Yes <input type="checkbox"/> No	\$ 4,900.00	0.014%
Construction Area Signs	<input type="checkbox"/> Yes <input checked="" type="checkbox"/> No	<input type="checkbox"/> Yes <input checked="" type="checkbox"/> No	<input checked="" type="checkbox"/> Yes <input type="checkbox"/> No	\$ 215,520.00	0.600%
Traffic Control System	<input checked="" type="checkbox"/> Yes <input type="checkbox"/> No	<input checked="" type="checkbox"/> Yes <input type="checkbox"/> No	<input checked="" type="checkbox"/> Yes <input type="checkbox"/> No	\$ 2,300,000.00	6.406%
Stationary Impact Attenuator Vehicle	<input checked="" type="checkbox"/> Yes <input type="checkbox"/> No	<input checked="" type="checkbox"/> Yes <input type="checkbox"/> No	<input checked="" type="checkbox"/> Yes <input type="checkbox"/> No	\$ 18,900.00	0.053%
Portable Radar Speed Feedback Sign	<input checked="" type="checkbox"/> Yes <input type="checkbox"/> No	<input checked="" type="checkbox"/> Yes <input type="checkbox"/> No	<input checked="" type="checkbox"/> Yes <input type="checkbox"/> No	\$ 15,435.00	0.043%
Temporary Barrier System	<input checked="" type="checkbox"/> Yes <input type="checkbox"/> No	<input checked="" type="checkbox"/> Yes <input type="checkbox"/> No	<input checked="" type="checkbox"/> Yes <input type="checkbox"/> No	\$ 399,000.00	1.111%
Portable Changeable Message Sign	<input checked="" type="checkbox"/> Yes <input type="checkbox"/> No	<input type="checkbox"/> Yes <input type="checkbox"/> No	<input type="checkbox"/> Yes <input type="checkbox"/> No	\$ 60,000.00	0.167%
Mobile Barrier System	<input checked="" type="checkbox"/> Yes <input type="checkbox"/> No	<input checked="" type="checkbox"/> Yes <input type="checkbox"/> No	<input checked="" type="checkbox"/> Yes <input type="checkbox"/> No	\$ 193,500.00	0.539%
SWPPP	<input type="checkbox"/> Yes <input checked="" type="checkbox"/> No	<input checked="" type="checkbox"/> Yes <input type="checkbox"/> No	<input checked="" type="checkbox"/> Yes <input type="checkbox"/> No	\$ 3,000.00	0.008%
Storm Water Sampling, Analysis, and Annual Report	<input type="checkbox"/> Yes <input checked="" type="checkbox"/> No	<input checked="" type="checkbox"/> Yes <input type="checkbox"/> No	<input checked="" type="checkbox"/> Yes <input type="checkbox"/> No	\$ 24,700.00	0.069%
Temporary Fencing	<input type="checkbox"/> Yes <input checked="" type="checkbox"/> No	<input checked="" type="checkbox"/> Yes <input type="checkbox"/> No	<input checked="" type="checkbox"/> Yes <input type="checkbox"/> No	\$ 10,800.00	0.030%
Sweeping	<input type="checkbox"/> Yes <input checked="" type="checkbox"/> No	<input checked="" type="checkbox"/> Yes <input type="checkbox"/> No	<input checked="" type="checkbox"/> Yes <input type="checkbox"/> No	\$ 300,000.00	0.836%
Treated Wood Waste	<input type="checkbox"/> Yes <input checked="" type="checkbox"/> No	<input checked="" type="checkbox"/> Yes <input type="checkbox"/> No	<input checked="" type="checkbox"/> Yes <input type="checkbox"/> No	\$ 95,120.00	0.265%
Noise Monitoring	<input checked="" type="checkbox"/> Yes <input type="checkbox"/> No	<input checked="" type="checkbox"/> Yes <input type="checkbox"/> No	<input checked="" type="checkbox"/> Yes <input type="checkbox"/> No	\$ 7,500.00	0.021%
Clearing & Grubbing	<input checked="" type="checkbox"/> Yes <input type="checkbox"/> No	<input checked="" type="checkbox"/> Yes <input type="checkbox"/> No	<input checked="" type="checkbox"/> Yes <input type="checkbox"/> No	\$ 30,000.00	0.084%
Soil Densification (High Density Polyurethan)	<input type="checkbox"/> Yes <input checked="" type="checkbox"/> No	<input type="checkbox"/> Yes <input checked="" type="checkbox"/> No	<input checked="" type="checkbox"/> Yes <input type="checkbox"/> No	\$ 111,296.00	0.310%
Pipe Liners	<input type="checkbox"/> Yes <input checked="" type="checkbox"/> No	<input checked="" type="checkbox"/> Yes <input type="checkbox"/> No	<input checked="" type="checkbox"/> Yes <input type="checkbox"/> No	\$ 571,165.00	1.591%
Compaction Grouting	<input type="checkbox"/> Yes <input checked="" type="checkbox"/> No	<input type="checkbox"/> Yes <input checked="" type="checkbox"/> No	<input checked="" type="checkbox"/> Yes <input type="checkbox"/> No	\$ 196,682.00	0.548%
Irrigation	<input type="checkbox"/> Yes <input checked="" type="checkbox"/> No	<input checked="" type="checkbox"/> Yes <input type="checkbox"/> No	<input checked="" type="checkbox"/> Yes <input type="checkbox"/> No	\$ 37,935.00	0.106%
High Friction Surface Treatment	<input type="checkbox"/> Yes <input checked="" type="checkbox"/> No	<input checked="" type="checkbox"/> Yes <input type="checkbox"/> No	<input checked="" type="checkbox"/> Yes <input type="checkbox"/> No	\$ 459,001.00	1.278%
AC Dike	<input type="checkbox"/> Yes <input checked="" type="checkbox"/> No	<input checked="" type="checkbox"/> Yes <input type="checkbox"/> No	<input checked="" type="checkbox"/> Yes <input type="checkbox"/> No	\$ 119,431.00	0.333%
Tack Coat	<input type="checkbox"/> Yes <input checked="" type="checkbox"/> No	<input checked="" type="checkbox"/> Yes <input type="checkbox"/> No	<input checked="" type="checkbox"/> Yes <input type="checkbox"/> No	\$ 390,000.00	1.086%
Cold Plane AC	<input type="checkbox"/> Yes <input checked="" type="checkbox"/> No	<input checked="" type="checkbox"/> Yes <input type="checkbox"/> No	<input checked="" type="checkbox"/> Yes <input type="checkbox"/> No	\$ 659,050.00	1.836%
Individual Slab Replacement	<input type="checkbox"/> Yes <input checked="" type="checkbox"/> No	<input checked="" type="checkbox"/> Yes <input type="checkbox"/> No	<input checked="" type="checkbox"/> Yes <input type="checkbox"/> No	\$ 1,843,000.00	5.133%
Joint Seal	<input type="checkbox"/> Yes <input checked="" type="checkbox"/> No	<input checked="" type="checkbox"/> Yes <input type="checkbox"/> No	<input checked="" type="checkbox"/> Yes <input type="checkbox"/> No	\$ 72,900.00	0.203%
Concrete Grinding	<input type="checkbox"/> Yes <input checked="" type="checkbox"/> No	<input checked="" type="checkbox"/> Yes <input type="checkbox"/> No	<input checked="" type="checkbox"/> Yes <input type="checkbox"/> No	\$ 38,880.00	0.108%



1. List items of work the bidder made available to DBE firms. Identify items of work the bidder might otherwise perform with its own forces and those items that have been broken down into economically feasible units to facilitate DBE participation, and items for which the Bidder has established flexible time frames for performance and delivery schedules in a manner that encourages and facilitates DBE participation. For each item listed, show the dollar value and percentage of the total contract. The Bidder must demonstrate that sufficient work to meet the goal was made available to DBE firms.

Items of Work Offered	Bidder Normally Performs Item				Item Broken Down to Facilitate Participation				Established Flexible Timeframes for Performance and Delivery Schedules				Amount (\$)	Percentage of Contract
	Yes	No	Yes	No	Yes	No	Yes	No	Yes	No	Yes	No		
Structural Concrete	<input type="checkbox"/>	<input checked="" type="checkbox"/>	<input type="checkbox"/>	<input type="checkbox"/>	<input checked="" type="checkbox"/>	<input type="checkbox"/>	<input type="checkbox"/>	<input type="checkbox"/>	<input checked="" type="checkbox"/>	<input type="checkbox"/>	<input checked="" type="checkbox"/>	<input type="checkbox"/>	\$ 82,796.00	0.231%
Precast Concrete Inlets	<input type="checkbox"/>	<input checked="" type="checkbox"/>	<input type="checkbox"/>	<input type="checkbox"/>	<input checked="" type="checkbox"/>	<input type="checkbox"/>	<input type="checkbox"/>	<input type="checkbox"/>	<input checked="" type="checkbox"/>	<input type="checkbox"/>	<input type="checkbox"/>	<input type="checkbox"/>	\$ 61,547.00	0.171%
Minor Concrete	<input type="checkbox"/>	<input checked="" type="checkbox"/>	<input type="checkbox"/>	<input type="checkbox"/>	<input checked="" type="checkbox"/>	<input type="checkbox"/>	<input type="checkbox"/>	<input type="checkbox"/>	<input checked="" type="checkbox"/>	<input type="checkbox"/>	<input type="checkbox"/>	<input type="checkbox"/>	\$ 331,654.00	0.924%
Sign Structures	<input type="checkbox"/>	<input checked="" type="checkbox"/>	<input type="checkbox"/>	<input type="checkbox"/>	<input checked="" type="checkbox"/>	<input type="checkbox"/>	<input type="checkbox"/>	<input type="checkbox"/>	<input checked="" type="checkbox"/>	<input type="checkbox"/>	<input type="checkbox"/>	<input type="checkbox"/>	\$ 359,270.00	1.001%
Roadside Signs	<input type="checkbox"/>	<input checked="" type="checkbox"/>	<input type="checkbox"/>	<input type="checkbox"/>	<input checked="" type="checkbox"/>	<input type="checkbox"/>	<input type="checkbox"/>	<input type="checkbox"/>	<input checked="" type="checkbox"/>	<input type="checkbox"/>	<input type="checkbox"/>	<input type="checkbox"/>	\$ 305,737.00	0.852%
Underground	<input checked="" type="checkbox"/>	<input type="checkbox"/>	<input type="checkbox"/>	<input type="checkbox"/>	<input checked="" type="checkbox"/>	<input type="checkbox"/>	<input type="checkbox"/>	<input type="checkbox"/>	<input checked="" type="checkbox"/>	<input type="checkbox"/>	<input type="checkbox"/>	<input type="checkbox"/>	\$ 777,997.00	2.167%
Adjust Utilities to Grade	<input checked="" type="checkbox"/>	<input type="checkbox"/>	<input type="checkbox"/>	<input type="checkbox"/>	<input checked="" type="checkbox"/>	<input type="checkbox"/>	<input type="checkbox"/>	<input type="checkbox"/>	<input checked="" type="checkbox"/>	<input type="checkbox"/>	<input type="checkbox"/>	<input type="checkbox"/>	\$ 860.00	0.002%
Clean, Inspect, and Prepare Culvert	<input type="checkbox"/>	<input checked="" type="checkbox"/>	<input type="checkbox"/>	<input type="checkbox"/>	<input checked="" type="checkbox"/>	<input type="checkbox"/>	<input type="checkbox"/>	<input type="checkbox"/>	<input checked="" type="checkbox"/>	<input type="checkbox"/>	<input type="checkbox"/>	<input type="checkbox"/>	\$ 118,950.00	0.331%
Rock Slope Protection	<input checked="" type="checkbox"/>	<input type="checkbox"/>	<input type="checkbox"/>	<input type="checkbox"/>	<input checked="" type="checkbox"/>	<input type="checkbox"/>	<input type="checkbox"/>	<input type="checkbox"/>	<input checked="" type="checkbox"/>	<input type="checkbox"/>	<input type="checkbox"/>	<input type="checkbox"/>	\$ 14,700.00	0.041%
Detectable Warning Surface	<input type="checkbox"/>	<input checked="" type="checkbox"/>	<input type="checkbox"/>	<input type="checkbox"/>	<input checked="" type="checkbox"/>	<input type="checkbox"/>	<input type="checkbox"/>	<input type="checkbox"/>	<input checked="" type="checkbox"/>	<input type="checkbox"/>	<input type="checkbox"/>	<input type="checkbox"/>	\$ 13,090.00	0.036%
Pre/Post Construction Survey	<input type="checkbox"/>	<input checked="" type="checkbox"/>	<input type="checkbox"/>	<input type="checkbox"/>	<input checked="" type="checkbox"/>	<input type="checkbox"/>	<input type="checkbox"/>	<input type="checkbox"/>	<input checked="" type="checkbox"/>	<input type="checkbox"/>	<input type="checkbox"/>	<input type="checkbox"/>	\$ 7,200.00	0.020%
Misc. Iron & Steel	<input type="checkbox"/>	<input checked="" type="checkbox"/>	<input type="checkbox"/>	<input type="checkbox"/>	<input checked="" type="checkbox"/>	<input type="checkbox"/>	<input type="checkbox"/>	<input type="checkbox"/>	<input checked="" type="checkbox"/>	<input type="checkbox"/>	<input type="checkbox"/>	<input type="checkbox"/>	\$ 16,154.00	0.045%
Steel Cover	<input type="checkbox"/>	<input checked="" type="checkbox"/>	<input type="checkbox"/>	<input type="checkbox"/>	<input checked="" type="checkbox"/>	<input type="checkbox"/>	<input type="checkbox"/>	<input type="checkbox"/>	<input checked="" type="checkbox"/>	<input type="checkbox"/>	<input type="checkbox"/>	<input type="checkbox"/>	\$ 4,250.00	0.012%
Pavement Marker	<input type="checkbox"/>	<input checked="" type="checkbox"/>	<input type="checkbox"/>	<input type="checkbox"/>	<input checked="" type="checkbox"/>	<input type="checkbox"/>	<input type="checkbox"/>	<input type="checkbox"/>	<input checked="" type="checkbox"/>	<input type="checkbox"/>	<input type="checkbox"/>	<input type="checkbox"/>	\$ 56,000.00	0.156%
Object Marker	<input type="checkbox"/>	<input checked="" type="checkbox"/>	<input type="checkbox"/>	<input type="checkbox"/>	<input checked="" type="checkbox"/>	<input type="checkbox"/>	<input type="checkbox"/>	<input type="checkbox"/>	<input checked="" type="checkbox"/>	<input type="checkbox"/>	<input type="checkbox"/>	<input type="checkbox"/>	\$ 1,009.10	0.003%
Guardrail Systems	<input type="checkbox"/>	<input checked="" type="checkbox"/>	<input type="checkbox"/>	<input type="checkbox"/>	<input checked="" type="checkbox"/>	<input type="checkbox"/>	<input type="checkbox"/>	<input type="checkbox"/>	<input checked="" type="checkbox"/>	<input type="checkbox"/>	<input type="checkbox"/>	<input type="checkbox"/>	\$ 1,206,476.00	3.360%
Alternative In-Line Terminal System	<input type="checkbox"/>	<input checked="" type="checkbox"/>	<input type="checkbox"/>	<input type="checkbox"/>	<input checked="" type="checkbox"/>	<input type="checkbox"/>	<input type="checkbox"/>	<input type="checkbox"/>	<input checked="" type="checkbox"/>	<input type="checkbox"/>	<input type="checkbox"/>	<input type="checkbox"/>	\$ 103,400.00	0.288%
Crash Cushion	<input type="checkbox"/>	<input checked="" type="checkbox"/>	<input type="checkbox"/>	<input type="checkbox"/>	<input checked="" type="checkbox"/>	<input type="checkbox"/>	<input type="checkbox"/>	<input type="checkbox"/>	<input checked="" type="checkbox"/>	<input type="checkbox"/>	<input type="checkbox"/>	<input type="checkbox"/>	\$ 42,000.00	0.117%
Concrete Barrier	<input type="checkbox"/>	<input checked="" type="checkbox"/>	<input type="checkbox"/>	<input type="checkbox"/>	<input checked="" type="checkbox"/>	<input type="checkbox"/>	<input type="checkbox"/>	<input type="checkbox"/>	<input checked="" type="checkbox"/>	<input type="checkbox"/>	<input type="checkbox"/>	<input type="checkbox"/>	\$ 138,105.00	0.385%
Striping & Marking	<input type="checkbox"/>	<input checked="" type="checkbox"/>	<input type="checkbox"/>	<input type="checkbox"/>	<input checked="" type="checkbox"/>	<input type="checkbox"/>	<input type="checkbox"/>	<input type="checkbox"/>	<input checked="" type="checkbox"/>	<input type="checkbox"/>	<input type="checkbox"/>	<input type="checkbox"/>	\$ 2,248,330.00	6.262%
Maintain Existing Traffic Management System Elements During Construction	<input type="checkbox"/>	<input checked="" type="checkbox"/>	<input type="checkbox"/>	<input type="checkbox"/>	<input checked="" type="checkbox"/>	<input type="checkbox"/>	<input type="checkbox"/>	<input type="checkbox"/>	<input checked="" type="checkbox"/>	<input type="checkbox"/>	<input type="checkbox"/>	<input type="checkbox"/>	\$ 9,500.00	0.026%
Electrical	<input type="checkbox"/>	<input checked="" type="checkbox"/>	<input type="checkbox"/>	<input type="checkbox"/>	<input checked="" type="checkbox"/>	<input type="checkbox"/>	<input type="checkbox"/>	<input type="checkbox"/>	<input checked="" type="checkbox"/>	<input type="checkbox"/>	<input type="checkbox"/>	<input type="checkbox"/>	\$ 723,000.00	2.014%
	<input type="checkbox"/>	<input checked="" type="checkbox"/>	<input type="checkbox"/>	<input type="checkbox"/>	<input type="checkbox"/>	<input type="checkbox"/>	<input type="checkbox"/>	<input type="checkbox"/>	<input type="checkbox"/>	<input type="checkbox"/>	<input type="checkbox"/>	<input type="checkbox"/>		
	<input type="checkbox"/>	<input type="checkbox"/>	<input type="checkbox"/>	<input type="checkbox"/>	<input type="checkbox"/>	<input type="checkbox"/>	<input type="checkbox"/>	<input type="checkbox"/>	<input type="checkbox"/>	<input type="checkbox"/>	<input type="checkbox"/>	<input type="checkbox"/>		
	<input type="checkbox"/>	<input type="checkbox"/>	<input type="checkbox"/>	<input type="checkbox"/>	<input type="checkbox"/>	<input type="checkbox"/>	<input type="checkbox"/>	<input type="checkbox"/>	<input type="checkbox"/>	<input type="checkbox"/>	<input type="checkbox"/>	<input type="checkbox"/>		
	<input type="checkbox"/>	<input type="checkbox"/>	<input type="checkbox"/>	<input type="checkbox"/>	<input type="checkbox"/>	<input type="checkbox"/>	<input type="checkbox"/>	<input type="checkbox"/>	<input type="checkbox"/>	<input type="checkbox"/>	<input type="checkbox"/>	<input type="checkbox"/>		
	<input type="checkbox"/>	<input type="checkbox"/>	<input type="checkbox"/>	<input type="checkbox"/>	<input type="checkbox"/>	<input type="checkbox"/>	<input type="checkbox"/>	<input type="checkbox"/>	<input type="checkbox"/>	<input type="checkbox"/>	<input type="checkbox"/>	<input type="checkbox"/>		
	<input type="checkbox"/>	<input type="checkbox"/>	<input type="checkbox"/>	<input type="checkbox"/>	<input type="checkbox"/>	<input type="checkbox"/>	<input type="checkbox"/>	<input type="checkbox"/>	<input type="checkbox"/>	<input type="checkbox"/>	<input type="checkbox"/>	<input type="checkbox"/>		
	<input type="checkbox"/>	<input type="checkbox"/>	<input type="checkbox"/>	<input type="checkbox"/>	<input type="checkbox"/>	<input type="checkbox"/>	<input type="checkbox"/>	<input type="checkbox"/>	<input type="checkbox"/>	<input type="checkbox"/>	<input type="checkbox"/>	<input type="checkbox"/>		

2. List the names of certified DBEs and all the dates on which they were solicited to bid on this project. Include the items of work offered and the dates and methods used for following up initial and follow-up solicitations to determine with certainty whether the DBEs were interested. Attach copies of solicitations, e-mail messages, telephone records, fax confirmations, etc.

Name of DBE Solicited	Date of Initial Solicitation	Items of Work Offered	Follow Up Methods and Dates
See Attachment A	2/7/24	See Attachment A	Telephone calls 2/12/24

3. For each item of work made available, indicate whether the Bidder provided plans and specifications specific to the items of work being offered, list the selected firm and its status as a DBE, the DBEs that provided quotes, the price quote for each firm, and the price difference for each DBE if the selected firm is not a DBE. Provide copies of each DBE and Non-DBE quote submitted to the Bidder whenever a Non-DBE firm was selected over a DBE for work on the Contract.

Items of Work	Provided Plans/ Specifications for Work Offered Yes/No	Name of Selected Firm	DBE or Non-DBE	Name of Rejected Firm	Quote (\$)	Price Difference (\$)
	<input type="checkbox"/> YES <input type="checkbox"/> NO	See Attached				
	<input type="checkbox"/> YES <input type="checkbox"/> NO					
	<input type="checkbox"/> YES <input type="checkbox"/> NO					
	<input type="checkbox"/> YES <input type="checkbox"/> NO					
	<input type="checkbox"/> YES <input type="checkbox"/> NO					
	<input type="checkbox"/> YES <input type="checkbox"/> NO					
	<input type="checkbox"/> YES <input type="checkbox"/> NO					
	<input type="checkbox"/> YES <input type="checkbox"/> NO					
	<input type="checkbox"/> YES <input type="checkbox"/> NO					

If the firm selected for the item is not a DBE, provide the reasons for the selection on a separate sheet and attach names, addresses, and phone numbers for the firms listed above. Provide evidence as to why additional agreements could not be reached for DBEs to perform work.

4. Describe the Bidder's outreach efforts to identify and solicit the interest of all certified DBEs that have the capability to perform the work of the Contract. Provide copies of supporting documents.

Description of Outreach	Dates	Location (if applicable)	Results
	The following documentation is located in Attachment A		
Caltrans Opt-in Planholders - Search Reached out to listed subs	2/7/24, 3/6/24	Caltrans Website	Faxed Request for Bids to subs. Received quotes from subs
Sent letters to DBEs located on the CUCP database	2/7/24, 3/6/24	<a href="https://ucp.dot.ca.gov/licenseForm.htm">https://ucp.dot.ca.gov/licenseForm.htm</a>	Faxed and emailed requests to DBEs. Received quotes from DBEs
Invitations to Bid sent via BuildingConnected	2/6/24	BuildingConnected.com	Received quotes from subs
C&S Publishing, a DBE firm, outreach to DBE, SBE and DVBE firms	2/9/24	C&S Publishing contacted 864 firms on 2/9/24	weekly fax outreach - no responses received

5. Describe the Bidder's efforts made to provide interested DBEs with adequate information about the plans, specifications, and requirements of the Contract to assist them in responding to a solicitation. Identify the DBEs assisted, the type of information provided, and the date of the contracts. Provide copies of supporting documents.

6. Describe the Bidder's efforts made to assist interested DBEs in obtaining bonding, lines of credit, or insurance. Identify the DBEs assisted, the type of assistance offered, and the dates. Provide copies of supporting documents.

7. Describe the Bidder's efforts made to assist interested DBEs in obtaining necessary equipment, supplies, materials, or related assistance or services, excluding supplies and equipment the DBE purchases or leases from the prime contractor or its affiliate. Identify the DBEs assisted, the type of assistance offered, and the dates. Provide copies of supporting documents. List efforts made to assist interested DBEs in obtaining bonding, lines of credit, insurance, necessary equipment, supplies, materials, or related assistance or services, excluding supplies and equipment the DBE subcontractor purchases or leases from the prime contractor or its affiliate. Identify the DBE assisted, the assistance offered, and the date. Provide copies of supporting documents.

8. List the names of agencies and the dates on which they were contacted to provide assistance in contacting, recruiting, and using DBE firms. If the agencies were contacted in writing, provide copies of supporting documents.

9. Include additional data to support a demonstration of good faith efforts.

NOTE: USE ADDITIONAL SHEETS OF PAPER IF NECESSARY.

ADA Notice This document is available in alternative accessible formats. For more information, please contact the Forms Management Unit at (279) 234-2284, TTY 711, in writing at Forms Management Unit, 1120 N Street, MS-89, Sacramento, CA 95814, or by email at Forms.Management.Unit@dot.ca.gov.

4. Describe the Bidder's outreach efforts to identify and solicit the interest of all certified DBEs that have the capability to perform the work of the Contract. Provide copies of supporting documents.

Description of Outreach	Dates	Location (if applicable)	Results
	The following documentation is located in Attachment B		
dbegoodfaith.com - Trade & Focus Ad	2/1/24 through bid opening	online advertisement which is also posted on Twitter	Online ad available for subs to view
Office Engineer - Listed as Prime seeking assist	2/1/24 through bid opening	online post	Online ad available for subs to view
Small Business Exchange - weekly newspaper, daily e-letter & online ad	2/8, 2/15, 2/22, 2/29, 3/7, 3/14, 3/21, 3/28/24	weekly newspaper, daily e-letter & online ad	Online ad available for subs to view
Northern California Daily Construction Service	2/12, 2/15, 2/20, 2/22, 2/26, 2/29, 3/11, 3/14, 3/18, 3/21, 3/25	Paper Advertisement	Online ad available for subs to view

5. Describe the Bidder's efforts made to provide interested DBEs with adequate information about the plans, specifications, and requirements of the Contract to assist them in responding to a solicitation. Identify the DBEs assisted, the type of information provided, and the date of the contracts. Provide copies of supporting documents.

6. Describe the Bidder's efforts made to assist interested DBEs in obtaining bonding, lines of credit, or insurance. Identify the DBEs assisted, the type of assistance offered, and the dates. Provide copies of supporting documents.

7. Describe the Bidder's efforts made to assist interested DBEs in obtaining necessary equipment, supplies, materials, or related assistance or services, excluding supplies and equipment the DBE purchases or leases from the prime contractor or its affiliate. Identify the DBEs assisted, the type of assistance offered, and the dates. Provide copies of supporting documents. List efforts made to assist interested DBEs in obtaining bonding, lines of credit, insurance, necessary equipment, supplies, materials, or related assistance or services, excluding supplies and equipment the DBE subcontractor purchases or leases from the prime contractor or its affiliate. Identify the DBE assisted, the assistance offered, and the date. Provide copies of supporting documents.

8. List the names of agencies and the dates on which they were contacted to provide assistance in contacting, recruiting, and using DBE firms. If the agencies were contacted in writing, provide copies of supporting documents.

9. Include additional data to support a demonstration of good faith efforts.

**NOTE:** USE ADDITIONAL SHEETS OF PAPER IF NECESSARY.

**ADA Notice** This document is available in alternative accessible formats. For more information, please contact the Forms Management Unit at (279) 234-2284, TTY 711, in writing at Forms Management Unit, 1120 N Street, MS-89, Sacramento, CA 95814, or by email at Forms.Management.Unit@dot.ca.gov.



4. Describe the Bidder's outreach efforts to identify and solicit the interest of all certified DBEs that have the capability to perform the work of the Contract. Provide copies of supporting documents.

Description of Outreach	Dates	Location (if applicable)	Results
The following documentation is located in Attachment B			
Construction Update online ad	2/8, 2/15, 2/22, 2/29, 3/14, 3/21, 3/28/24	online ad	Online ad available for subs to view
Minority Bidders Bulletin online ad	2/12, 2/26, 3/11, 3/18, 3/25/24	online ad	Online ad available for subs to view
C&S Publishing - Builder's Blueprint (a DBE Company)	2/5/24 through bid opening	online ad	Online ad available for subs to view
The Daily Reporter (a DBE Company)	2/5/24 through bid opening	online ad	Online ad available for subs to view

5. Describe the Bidder's efforts made to provide interested DBEs with adequate information about the plans, specifications, and requirements of the Contract to assist them in responding to a solicitation. Identify the DBEs assisted, the type of information provided, and the date of the contracts. Provide copies of supporting documents.

6. Describe the Bidder's efforts made to assist interested DBEs in obtaining bonding, lines of credit, or insurance. Identify the DBEs assisted, the type of assistance offered, and the dates. Provide copies of supporting documents.

7. Describe the Bidder's efforts made to assist interested DBEs in obtaining necessary equipment, supplies, materials, or related assistance or services, excluding supplies and equipment the DBE purchases or leases from the prime contractor or its affiliate. Identify the DBEs assisted, the type of assistance offered, and the dates. Provide copies of supporting documents. List efforts made to assist interested DBEs in obtaining bonding, lines of credit, insurance, necessary equipment, supplies, materials, or related assistance or services, excluding supplies and equipment the DBE subcontractor purchases or leases from the prime contractor or its affiliate. Identify the DBE assisted, the assistance offered, and the date. Provide copies of supporting documents.

8. List the names of agencies and the dates on which they were contacted to provide assistance in contacting, recruiting, and using DBE firms. If the agencies were contacted in writing, provide copies of supporting documents.

9. Include additional data to support a demonstration of good faith efforts.

**NOTE:** USE ADDITIONAL SHEETS OF PAPER IF NECESSARY.

**ADA Notice** This document is available in alternative accessible formats. For more information, please contact the Forms Management Unit at (279) 234-2284, TTY 711, in writing at Forms Management Unit, 1120 N Street, MS-89, Sacramento, CA 95814, or by email at Forms.Management.Unit@dot.ca.gov.

4. Describe the Bidder's outreach efforts to identify and solicit the interest of all certified DBEs that have the capability to perform the work of the Contract. Provide copies of supporting documents.

Description of Outreach	Dates	Location (if applicable)	Results
	The following documentation is located in Attachment B		
Daily Pacific Builder	1/17/24	Requested to be added to the Prime Bidders Column	Sub firms were able to see that we intended to bid project
Daily Construction Service	1/17/24	Requested to be added to the Prime Bidders Column	Sub firms were able to see that we intended to bid project

5. Describe the Bidder's efforts made to provide interested DBEs with adequate information about the plans, specifications, and requirements of the Contract to assist them in responding to a solicitation. Identify the DBEs assisted, the type of information provided, and the date of the contracts. Provide copies of supporting documents.

6. Describe the Bidder's efforts made to assist interested DBEs in obtaining bonding, lines of credit, or insurance. Identify the DBEs assisted, the type of assistance offered, and the dates. Provide copies of supporting documents.

7. Describe the Bidder's efforts made to assist interested DBEs in obtaining necessary equipment, supplies, materials, or related assistance or services, excluding supplies and equipment the DBE purchases or leases from the prime contractor or its affiliate. Identify the DBEs assisted, the type of assistance offered, and the dates. Provide copies of supporting documents. List efforts made to assist interested DBEs in obtaining bonding, lines of credit, insurance, necessary equipment, supplies, materials, or related assistance or services, excluding supplies and equipment the DBE subcontractor purchases or leases from the prime contractor or its affiliate. Identify the DBE assisted, the assistance offered, and the date. Provide copies of supporting documents.

8. List the names of agencies and the dates on which they were contacted to provide assistance in contacting, recruiting, and using DBE firms. If the agencies were contacted in writing, provide copies of supporting documents.

9. Include additional data to support a demonstration of good faith efforts.

**NOTE:** USE ADDITIONAL SHEETS OF PAPER IF NECESSARY.

**ADA Notice** This document is available in alternative accessible formats. For more information, please contact the Forms Management Unit at (279) 234-2284, TTY 711, in writing at Forms Management Unit, 1120 N Street, MS-89, Sacramento, CA 95814, or by email at Forms.Management.Unit@dot.ca.gov.

4. Describe the Bidder's outreach efforts to identify and solicit the interest of all certified DBEs that have the capability to perform the work of the Contract. Provide copies of supporting documents.

Description of Outreach	Dates	Location (if applicable)	Results

5. Describe the Bidder's efforts made to provide interested DBEs with adequate information about the plans, specifications, and requirements of the Contract to assist them in responding to a solicitation. Identify the DBEs assisted, the type of information provided, and the date of the contracts. Provide copies of supporting documents.

We provide assistance for with plans and specs by making them available for viewing at our office and by directing subs to the Caltrans website. See Attachment C - ad and letter are included as supporting documentation. No DBEs requested assistance

6. Describe the Bidder's efforts made to assist interested DBEs in obtaining bonding, lines of credit, or insurance. Identify the DBEs assisted, the type of assistance offered, and the dates. Provide copies of supporting documents.

7. Describe the Bidder's efforts made to assist interested DBEs in obtaining necessary equipment, supplies, materials, or related assistance or services, excluding supplies and equipment the DBE purchases or leases from the prime contractor or its affiliate. Identify the DBEs assisted, the type of assistance offered, and the dates. Provide copies of supporting documents. List efforts made to assist interested DBEs in obtaining bonding, lines of credit, insurance, necessary equipment, supplies, materials, or related assistance or services, excluding supplies and equipment the DBE subcontractor purchases or leases from the prime contractor or its affiliate. Identify the DBE assisted, the assistance offered, and the date. Provide copies of supporting documents.

8. List the names of agencies and the dates on which they were contacted to provide assistance in contacting, recruiting, and using DBE firms. If the agencies were contacted in writing, provide copies of supporting documents.

9. Include additional data to support a demonstration of good faith efforts.

**NOTE:** USE ADDITIONAL SHEETS OF PAPER IF NECESSARY.

**ADA Notice** This document is available in alternative accessible formats. For more information, please contact the Forms Management Unit at (279) 234-2284, TTY 711, in writing at Forms Management Unit, 1120 N Street, MS-89, Sacramento, CA 95814, or by email at Forms.Management.Unit@dot.ca.gov.



4. Describe the Bidder's outreach efforts to identify and solicit the interest of all certified DBEs that have the capability to perform the work of the Contract. Provide copies of supporting documents.

Description of Outreach	Dates	Location (if applicable)	Results

5. Describe the Bidder's efforts made to provide interested DBEs with adequate information about the plans, specifications, and requirements of the Contract to assist them in responding to a solicitation. Identify the DBEs assisted, the type of information provided, and the date of the contracts. Provide copies of supporting documents.

---

---

---

---

---

---

6. Describe the Bidder's efforts made to assist interested DBEs in obtaining bonding, lines of credit, or insurance. Identify the DBEs assisted, the type of assistance offered, and the dates. Provide copies of supporting documents.

**We provide assistance in obtaining lines of credit, insurance. No DBEs requested assistance.**  
**See Attachment C - ad and letter are included as supporting documentation**

7. Describe the Bidder's efforts made to assist interested DBEs in obtaining necessary equipment, supplies, materials, or related assistance or services, excluding supplies and equipment the DBE purchases or leases from the prime contractor or its affiliate. Identify the DBEs assisted, the type of assistance offered, and the dates. Provide copies of supporting documents. List efforts made to assist interested DBEs in obtaining bonding, lines of credit, insurance, necessary equipment, supplies, materials, or related assistance or services, excluding supplies and equipment the DBE subcontractor purchases or leases from the prime contractor or its affiliate. Identify the DBE assisted, the assistance offered, and the date. Provide copies of supporting documents.

---

---

---

---

---

---

8. List the names of agencies and the dates on which they were contacted to provide assistance in contacting, recruiting, and using DBE firms. If the agencies were contacted in writing, provide copies of supporting documents.

---

---

---

---

---

---

9. Include additional data to support a demonstration of good faith efforts.

---

---

---

---

---

---

**NOTE: USE ADDITIONAL SHEETS OF PAPER IF NECESSARY.**

**ADA Notice** This document is available in alternative accessible formats. For more information, please contact the Forms Management Unit at (279) 234-2284, TTY 711, in writing at Forms Management Unit, 1120 N Street, MS-89, Sacramento, CA 95814, or by email at Forms.Management.Unit@dot.ca.gov.



4. Describe the Bidder's outreach efforts to identify and solicit the interest of all certified DBEs that have the capability to perform the work of the Contract. Provide copies of supporting documents.

Description of Outreach	Dates	Location (if applicable)	Results

5. Describe the Bidder's efforts made to provide interested DBEs with adequate information about the plans, specifications, and requirements of the Contract to assist them in responding to a solicitation. Identify the DBEs assisted, the type of information provided, and the date of the contracts. Provide copies of supporting documents.

6. Describe the Bidder's efforts made to assist interested DBEs in obtaining bonding, lines of credit, or insurance. Identify the DBEs assisted, the type of assistance offered, and the dates. Provide copies of supporting documents.

7. Describe the Bidder's efforts made to assist interested DBEs in obtaining necessary equipment, supplies, materials, or related assistance or services, excluding supplies and equipment the DBE purchases or leases from the prime contractor or its affiliate. Identify the DBEs assisted, the type of assistance offered, and the dates. Provide copies of supporting documents. List efforts made to assist interested DBEs in obtaining bonding, lines of credit, insurance, necessary equipment, supplies, materials, or related assistance or services, excluding supplies and equipment the DBE subcontractor purchases or leases from the prime contractor or its affiliate. Identify the DBE assisted, the assistance offered, and the date. Provide copies of supporting documents.

We provide assistance in obtaining necessary equipment, supplies, materials and/or related assistance.  
No DBEs requested assistance. See Attachment C - ad and letter are included as supporting documentation

8. List the names of agencies and the dates on which they were contacted to provide assistance in contacting, recruiting, and using DBE firms. If the agencies were contacted in writing, provide copies of supporting documents.

9. Include additional data to support a demonstration of good faith efforts.

**NOTE:** USE ADDITIONAL SHEETS OF PAPER IF NECESSARY.

**ADA Notice** This document is available in alternative accessible formats. For more information, please contact the Forms Management Unit at (279) 234-2284, TTY 711, in writing at Forms Management Unit, 1120 N Street, MS-89, Sacramento, CA 95814, or by email at Forms.Management.Unit@dot.ca.gov.

4. Describe the Bidder's outreach efforts to identify and solicit the interest of all certified DBEs that have the capability to perform the work of the Contract. Provide copies of supporting documents.

Description of Outreach	Dates	Location (if applicable)	Results

5. Describe the Bidder's efforts made to provide interested DBEs with adequate information about the plans, specifications, and requirements of the Contract to assist them in responding to a solicitation. Identify the DBEs assisted, the type of information provided, and the date of the contracts. Provide copies of supporting documents.

---

---

---

---

---

6. Describe the Bidder's efforts made to assist interested DBEs in obtaining bonding, lines of credit, or insurance. Identify the DBEs assisted, the type of assistance offered, and the dates. Provide copies of supporting documents.

---

---

---

---

---

7. Describe the Bidder's efforts made to assist interested DBEs in obtaining necessary equipment, supplies, materials, or related assistance or services, excluding supplies and equipment the DBE purchases or leases from the prime contractor or its affiliate. Identify the DBEs assisted, the type of assistance offered, and the dates. Provide copies of supporting documents. List efforts made to assist interested DBEs in obtaining bonding, lines of credit, insurance, necessary equipment, supplies, materials, or related assistance or services, excluding supplies and equipment the DBE subcontractor purchases or leases from the prime contractor or its affiliate. Identify the DBE assisted, the assistance offered, and the date. Provide copies of supporting documents.

---

---

---

---

---

8. List the names of agencies and the dates on which they were contacted to provide assistance in contacting, recruiting, and using DBE firms. If the agencies were contacted in writing, provide copies of supporting documents.

See Attachment D for copies of letters and list of Agencies.  
Letters were mailed and emailed on 2/5/24 and 3/7/24.

9. Include additional data to support a demonstration of good faith efforts.

---

---

---

---

---

**NOTE: USE ADDITIONAL SHEETS OF PAPER IF NECESSARY.**

**ADA Notice** This document is available in alternative accessible formats. For more information, please contact the Forms Management Unit at (279) 234-2284, TTY 711, in writing at Forms Management Unit, 1120 N Street, MS-89, Sacramento, CA 95814, or by email at Forms.Management.Unit@dot.ca.gov.





4. Describe the Bidder's outreach efforts to identify and solicit the interest of all certified DBEs that have the capability to perform the work of the Contract. Provide copies of supporting documents.

Description of Outreach	Dates	Location (if applicable)	Results
	The following documentation is located in Attachment A		
Caltrans Opt-in Planholders - Search Reached out to listed subs	2/7/24, 3/6/24	Caltrans Website	Faxed Request for Bids to subs. Received quotes from subs
Sent letters to DBEs located on the CUCP database	2/7/24, 3/6/24	<a href="https://ucp.dot.ca.gov/licenseForm.htm">https://ucp.dot.ca.gov/licenseForm.htm</a>	Faxed and emailed requests to DBEs. Received quotes from DBEs
Invitations to Bid sent via BuildingConnected	2/6/24	BuildingConnected.com	Received quotes from subs
C&S Publishing, a DBE firm, outreach to DBE, SBE and DVBE firms	2/9/24	C&S Publishing contacted 864 firms on 2/9/24	weekly fax outreach - no responses received

5. Describe the Bidder's efforts made to provide interested DBEs with adequate information about the plans, specifications, and requirements of the Contract to assist them in responding to a solicitation. Identify the DBEs assisted, the type of information provided, and the date of the contracts. Provide copies of supporting documents.

6. Describe the Bidder's efforts made to assist interested DBEs in obtaining bonding, lines of credit, or insurance. Identify the DBEs assisted, the type of assistance offered, and the dates. Provide copies of supporting documents.

7. Describe the Bidder's efforts made to assist interested DBEs in obtaining necessary equipment, supplies, materials, or related assistance or services, excluding supplies and equipment the DBE purchases or leases from the prime contractor or its affiliate. Identify the DBEs assisted, the type of assistance offered, and the dates. Provide copies of supporting documents. List efforts made to assist interested DBEs in obtaining bonding, lines of credit, insurance, necessary equipment, supplies, materials, or related assistance or services, excluding supplies and equipment the DBE subcontractor purchases or leases from the prime contractor or its affiliate. Identify the DBE assisted, the assistance offered, and the date. Provide copies of supporting documents.

8. List the names of agencies and the dates on which they were contacted to provide assistance in contacting, recruiting, and using DBE firms. If the agencies were contacted in writing, provide copies of supporting documents.

9. Include additional data to support a demonstration of good faith efforts.

NOTE: USE ADDITIONAL SHEETS OF PAPER IF NECESSARY.

ADA Notice This document is available in alternative accessible formats. For more information, please contact the Forms Management Unit at (279) 234-2284, TTY 711, in writing at Forms Management Unit, 1120 N Street, MS-89, Sacramento, CA 95814, or by email at Forms.Management.Unit@dot.ca.gov.



4. Describe the Bidder's outreach efforts to identify and solicit the interest of all certified DBEs that have the capability to perform the work of the Contract. Provide copies of supporting documents.

Description of Outreach	Dates	Location (if applicable)	Results
The following documentation is located in Attachment B			
dbegoodfaith.com - Trade & Focus Ad	2/1/24 through bid opening	online advertisement which is also posted on Twitter	Online ad available for subs to view
Office Engineer - Listed as Prime seeking assist	2/1/24 through bid opening	online post	Online ad available for subs to view
Small Business Exchange - weekly newspaper, daily e-letter & online ad	2/8, 2/15, 2/22, 2/29, 3/7, 3/14, 3/21, 3/28/24	weekly newspaper, daily e-letter & online ad	Online ad available for subs to view
Northern California Daily Construction Service	2/12, 2/15, 2/20, 2/22, 2/26, 2/29, 3/11, 3/14, 3/18, 3/21, 3/25	Paper Advertisement	Online ad available for subs to view

5. Describe the Bidder's efforts made to provide interested DBEs with adequate information about the plans, specifications, and requirements of the Contract to assist them in responding to a solicitation. Identify the DBEs assisted, the type of information provided, and the date of the contracts. Provide copies of supporting documents.

6. Describe the Bidder's efforts made to assist interested DBEs in obtaining bonding, lines of credit, or insurance. Identify the DBEs assisted, the type of assistance offered, and the dates. Provide copies of supporting documents.

7. Describe the Bidder's efforts made to assist interested DBEs in obtaining necessary equipment, supplies, materials, or related assistance or services, excluding supplies and equipment the DBE purchases or leases from the prime contractor or its affiliate. Identify the DBEs assisted, the type of assistance offered, and the dates. Provide copies of supporting documents. List efforts made to assist interested DBEs in obtaining bonding, lines of credit, insurance, necessary equipment, supplies, materials, or related assistance or services, excluding supplies and equipment the DBE subcontractor purchases or leases from the prime contractor or its affiliate. Identify the DBE assisted, the assistance offered, and the date. Provide copies of supporting documents.

8. List the names of agencies and the dates on which they were contacted to provide assistance in contacting, recruiting, and using DBE firms. If the agencies were contacted in writing, provide copies of supporting documents.

9. Include additional data to support a demonstration of good faith efforts.

**NOTE: USE ADDITIONAL SHEETS OF PAPER IF NECESSARY.**

**ADA Notice** This document is available in alternative accessible formats. For more information, please contact the Forms Management Unit at (279) 234-2284, TTY 711, in writing at Forms Management Unit, 1120 N Street, MS-89, Sacramento, CA 95814, or by email at Forms.Management.Unit@dot.ca.gov.

4. Describe the Bidder's outreach efforts to identify and solicit the interest of all certified DBEs that have the capability to perform the work of the Contract. Provide copies of supporting documents.

Description of Outreach	Dates	Location (if applicable)	Results
The following documentation is located in Attachment B			
Construction Update online ad	2/8, 2/15, 2/22, 2/29, 3/14, 3/21, 3/28/24	online ad	Online ad available for subs to view
Minority Bidders Bulletin online ad	2/12, 2/26, 3/11, 3/18, 3/25/24	online ad	Online ad available for subs to view
C&S Publishing - Builder's Blueprint (a DBE Company)	2/5/24 through bid opening	online ad	Online ad available for subs to view
The Daily Reporter (a DBE Company)	2/5/24 through bid opening	online ad	Online ad available for subs to view

5. Describe the Bidder's efforts made to provide interested DBEs with adequate information about the plans, specifications, and requirements of the Contract to assist them in responding to a solicitation. Identify the DBEs assisted, the type of information provided, and the date of the contracts. Provide copies of supporting documents.

6. Describe the Bidder's efforts made to assist interested DBEs in obtaining bonding, lines of credit, or insurance. Identify the DBEs assisted, the type of assistance offered, and the dates. Provide copies of supporting documents.

7. Describe the Bidder's efforts made to assist interested DBEs in obtaining necessary equipment, supplies, materials, or related assistance or services, excluding supplies and equipment the DBE purchases or leases from the prime contractor or its affiliate. Identify the DBEs assisted, the type of assistance offered, and the dates. Provide copies of supporting documents. List efforts made to assist interested DBEs in obtaining bonding, lines of credit, insurance, necessary equipment, supplies, materials, or related assistance or services, excluding supplies and equipment the DBE subcontractor purchases or leases from the prime contractor or its affiliate. Identify the DBE assisted, the assistance offered, and the date. Provide copies of supporting documents.

8. List the names of agencies and the dates on which they were contacted to provide assistance in contacting, recruiting, and using DBE firms. If the agencies were contacted in writing, provide copies of supporting documents.

9. Include additional data to support a demonstration of good faith efforts.

**NOTE:** USE ADDITIONAL SHEETS OF PAPER IF NECESSARY.

**ADA Notice** This document is available in alternative accessible formats. For more information, please contact the Forms Management Unit at (279) 234-2284, TTY 711, in writing at Forms Management Unit, 1120 N Street, MS-89, Sacramento, CA 95814, or by email at Forms.Management.Unit@dot.ca.gov.

4. Describe the Bidder's outreach efforts to identify and solicit the interest of all certified DBEs that have the capability to perform the work of the Contract. Provide copies of supporting documents.

Description of Outreach	Dates	Location (if applicable)	Results
	The following documentation is located in Attachment B		
Daily Pacific Builder	1/17/24	Requested to be added to the Prime Bidders Column	Sub firms were able to see that we intended to bid project
Daily Construction Service	1/17/24	Requested to be added to the Prime Bidders Column	Sub firms were able to see that we intended to bid project

5. Describe the Bidder's efforts made to provide interested DBEs with adequate information about the plans, specifications, and requirements of the Contract to assist them in responding to a solicitation. Identify the DBEs assisted, the type of information provided, and the date of the contracts. Provide copies of supporting documents.

6. Describe the Bidder's efforts made to assist interested DBEs in obtaining bonding, lines of credit, or insurance. Identify the DBEs assisted, the type of assistance offered, and the dates. Provide copies of supporting documents.

7. Describe the Bidder's efforts made to assist interested DBEs in obtaining necessary equipment, supplies, materials, or related assistance or services, excluding supplies and equipment the DBE purchases or leases from the prime contractor or its affiliate. Identify the DBEs assisted, the type of assistance offered, and the dates. Provide copies of supporting documents. List efforts made to assist interested DBEs in obtaining bonding, lines of credit, insurance, necessary equipment, supplies, materials, or related assistance or services, excluding supplies and equipment the DBE subcontractor purchases or leases from the prime contractor or its affiliate. Identify the DBE assisted, the assistance offered, and the date. Provide copies of supporting documents.

8. List the names of agencies and the dates on which they were contacted to provide assistance in contacting, recruiting, and using DBE firms. If the agencies were contacted in writing, provide copies of supporting documents.

9. Include additional data to support a demonstration of good faith efforts.

**NOTE: USE ADDITIONAL SHEETS OF PAPER IF NECESSARY.**

**ADA Notice** This document is available in alternative accessible formats. For more information, please contact the Forms Management Unit at (279) 234-2284, TTY 711, in writing at Forms Management Unit, 1120 N Street, MS-89, Sacramento, CA 95814, or by email at Forms.Management.Unit@dot.ca.gov.



Since  
1924

**O.C. JONES & SONS, INC.**  
GENERAL ENGINEERING CONTRACTOR

1520 FOURTH STREET • BERKELEY, CA 94710-1774



US POSTAGE<sup>SM</sup> PITNEY BOWES



ZIP 94710 \$ 000.64<sup>0</sup>  
02 4W  
0000388890 FEB. 07. 2024

February 7, 2024

Contractor's Assistance Center  
PO Box 892135  
Temmecula, CA CA

REQUEST FOR SUB-QUO



Since  
1924

**O.C. JONES & SONS, INC.**  
GENERAL ENGINEERING CONTRACTOR

1520 FOURTH STREET • BERKELEY, CA 94710-1774



US POSTAGE<sup>SM</sup> PITNEY BOWES



ZIP 94710 \$ 000.64<sup>0</sup>  
02 4W  
0000388890 FEB. 07. 2024

California Hispanic Chamber of Commerce  
1510 T Street, Suite 110  
Sacramento, CA CA

REQUEST FOR SU

O.C. Jones & Sons, Inc. is proud





**O.C. JONES & SONS, INC.**  
GENERAL ENGINEERING CONTRACTOR

1520 FOURTH STREET - BERKELEY, CA 94710-1774



US POSTAGE<sup>SM</sup> PITNEY BOWES



ZIP 94710 \$ 000.64<sup>0</sup>  
02 4W  
0000388890 FEB. 07. 2024.

American Indian Chamber of Commerce  
633 W. 5th Street, Ste. 2600  
Los Angeles, CA CA

REQUEST FOR SUB-OUO

O.C. Jones & Sons, Inc. is preparing to bid



**O.C. JONES & SONS, INC.**  
GENERAL ENGINEERING CONTRACTOR

1520 FOURTH STREET • BERKELEY, CA 94710-1774

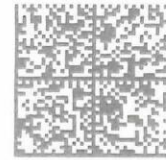

US POSTAGE<sup>™</sup> PITNEY BOWES



ZIP 94710 \$ 000.64<sup>0</sup>  
02 4W  
0000388890 MAR 06 2024

American Indian Chamber of Commerce  
633 W. 5th Street, Ste. 2600  
Los Angeles, CA CA

REQUEST FOR SUB-QUOTE

O.C. Jones & Sons, Inc. is preparing to bid th



**O.C. JONES & SONS, INC.**  
GENERAL ENGINEERING CONTRACTOR

1520 FOURTH STREET • BERKELEY, CA 94710-1774

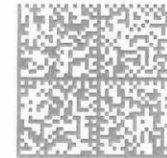

US POSTAGE<sup>™</sup> PITNEY BOWES



ZIP 94710 \$ 000.64<sup>0</sup>  
02 4W  
0000388890 MAR 06 2024

MARCH 6, 2024

California Hispanic Chamber of Commerce  
1510 J Street, Suite 110  
Sacramento, CA CA

REQUEST FOR SU



**O.C. JONES & SONS, INC.**  
GENERAL ENGINEERING CONTRACTOR

1520 FOURTH STREET • BERKELEY, CA 94710-1774

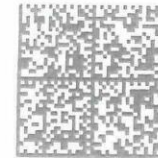

US POSTAGE<sup>SM</sup> PITNEY BOWES



ZIP 94710 \$ 000.64<sup>0</sup>  
02 4W  
0000388890 MAR 06 2024

March 6, 2024

Contractor's Assistance Center  
PO Box 892135  
Temmecula, CA CA

REQUEST FOR SUB-C



**O.C. JONES & SONS, INC.**  
GENERAL ENGINEERING CONTRACTOR

1520 FOURTH STREET • BERKELEY, CA 94710-1774



US POSTAGE<sup>SM</sup> PITNEY BOWES



ZIP 94710 \$ 000.64<sup>0</sup>  
02 4W  
0000388890 MAR 06 2024

California Black Chamber of Commerce  
1600 Sacramento Inn Way, Suite 232  
Sacramento, CA CA

REQUEST FOR SUB-O

O.C. Jones & Sons, Inc. is preparing t



Since  
1924

**O.C. JONES & SONS, INC.**  
GENERAL ENGINEERING CONTRACTOR

1520 FOURTH STREET - BERKELEY, CA 94710-1774



US POSTAGE TM PITNEY BOWES



ZIP 94710 \$ 000.64<sup>0</sup>  
02 4W  
0000388890 MAR 06. 2024

Asian Inc., United Asian Contractors Association  
1167 Mission St., Floor 4  
San Francisco, CA CA

**REQUEST FOR SUB-QU**